

A3 CAD

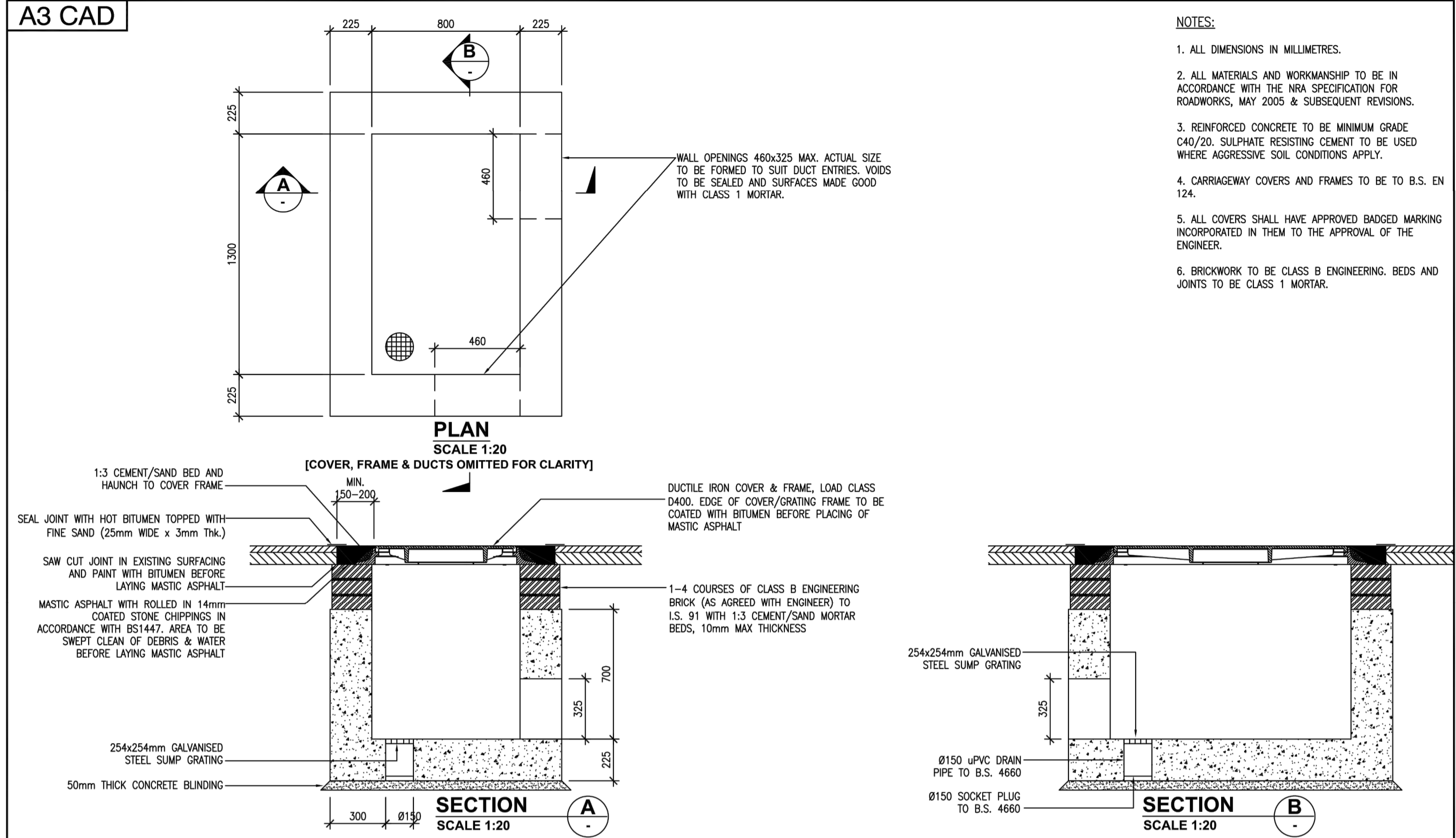

- NOTES:**
1. ALL DIMENSIONS IN MILLIMETRES.
  2. ALL MATERIALS AND WORKMANSHIP TO BE IN ACCORDANCE WITH THE NRA SPECIFICATION FOR ROADWORKS, MAY 2005 & SUBSEQUENT REVISIONS.
  3. REINFORCED CONCRETE TO BE MINIMUM GRADE C40/20. SULPHATE RESISTING CEMENT TO BE USED WHERE AGGRESSIVE SOIL CONDITIONS APPLY.
  4. CARRIAGEWAY COVERS AND FRAMES TO BE TO B.S. EN 124.
  5. ALL COVERS SHALL HAVE APPROVED BADGED MARKING INCORPORATED IN THEM TO THE APPROVAL OF THE ENGINEER.
  6. BRICKWORK TO BE CLASS B ENGINEERING. BEDS AND JOINTS TO BE CLASS 1 MORTAR.

<p>ESB International ESB Engineering &amp; Facility Management Ltd. Stephan Court, 18/21 St. Stephen's Green, Dublin 2, Ireland Telephone: +353 1 202 8600 Fax: +353 1 461 4600 Website: www.esb.ie Registered Office as shown Registered in Ireland No. 155249</p>		<p>Client: ESB NETWORKS</p> <p>Project: HV Cables Standards</p> <p>Contract: CABLES SERVICES TO ESB</p>	<p>Drawing title: 1300 x 800 LINK BOX CHAMBER GENERAL ARRANGEMENT</p> <p>Production unit: High Voltage Engineering</p>	<p>Copyright ESB International Ltd. All rights reserved. No part of this work may be modified or reproduced or copied in any form or by any means, graphic, electronic or mechanical, including photocopying, recording, taping or information and retrieval systems, or used for any purpose other than its designated purpose, without the written permission of ESB International Limited.</p> <table border="1"> <tr> <th>Drawn</th> <th>Verified</th> <th>Approved</th> <th>Approved date</th> </tr> <tr> <td>J.Dillon</td> <td>K.Coughlan</td> <td>J.Daly</td> <td>29/04/2009</td> </tr> <tr> <th>Client ref.</th> <th>No. of sheets</th> <th>Site</th> <th>Scale</th> </tr> <tr> <td>TC200034</td> <td>3</td> <td>A3</td> <td></td> </tr> </table> <p>Drawing number: PE424-D7001-005-002-000</p>	Drawn	Verified	Approved	Approved date	J.Dillon	K.Coughlan	J.Daly	29/04/2009	Client ref.	No. of sheets	Site	Scale	TC200034	3	A3	
Drawn	Verified	Approved	Approved date																	
J.Dillon	K.Coughlan	J.Daly	29/04/2009																	
Client ref.	No. of sheets	Site	Scale																	
TC200034	3	A3																		

BF-DRG-013-004-000

A3 CAD

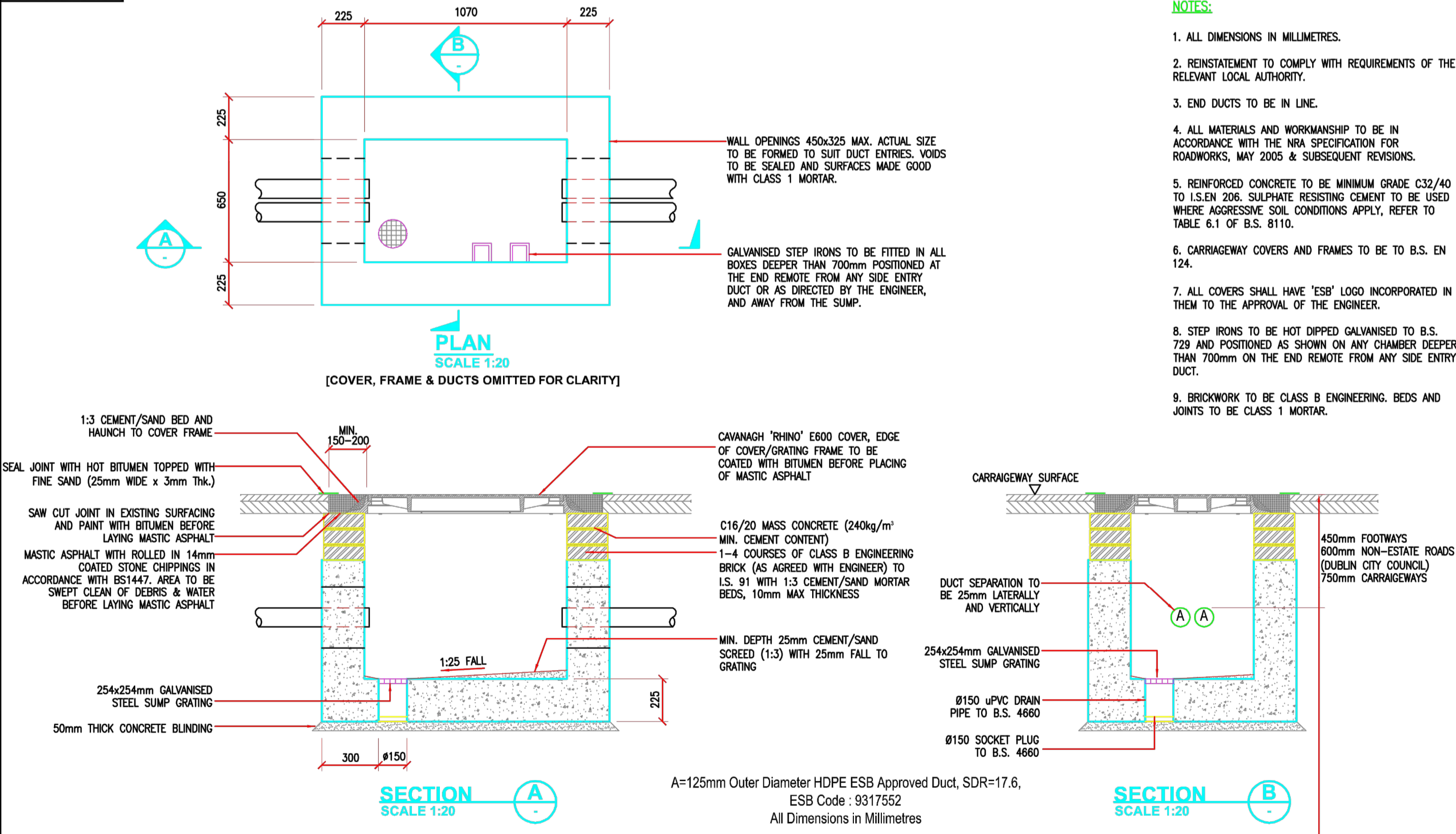

- NOTES:**
1. ALL DIMENSIONS IN MILLIMETRES.
  2. REINSTATEMENT TO COMPLY WITH REQUIREMENTS OF THE RELEVANT LOCAL AUTHORITY.
  3. END DUCTS TO BE IN LINE.
  4. ALL MATERIALS AND WORKMANSHIP TO BE IN ACCORDANCE WITH THE NRA SPECIFICATION FOR ROADWORKS, MAY 2005 & SUBSEQUENT REVISIONS.
  5. REINFORCED CONCRETE TO BE MINIMUM GRADE C32/40 TO I.S. EN 206. SULPHATE RESISTING CEMENT TO BE USED WHERE AGGRESSIVE SOIL CONDITIONS APPLY. REFER TO TABLE 6.1 OF B.S. 8110.
  6. CARRIAGEWAY COVERS AND FRAMES TO BE TO B.S. EN 124.
  7. ALL COVERS SHALL HAVE 'ESB' LOGO INCORPORATED IN THEM TO THE APPROVAL OF THE ENGINEER.
  8. STEP IRONS TO BE HOT DIPPED GALVANISED TO B.S. 729 AND POSITIONED AS SHOWN ON ANY CHAMBER DEEPER THAN 700mm ON THE END REMOTE FROM ANY SIDE ENTRY DUCT.
  9. BRICKWORK TO BE CLASS B ENGINEERING. BEDS AND JOINTS TO BE CLASS 1 MORTAR.

<p>ESB International ESB Engineering &amp; Facility Management Ltd. Stephan Court, 18/21 St. Stephen's Green, Dublin 2, Ireland Telephone: +353 1 202 8600 Fax: +353 1 461 4600 Website: www.esb.ie Registered Office as shown Registered in Ireland No. 155249</p>		<p>Client: ESB NETWORKS</p> <p>Project: HV Cables Standards</p> <p>Contract: CABLES SERVICES TO ESB</p>	<p>Drawing title: C2 COMMUNICATIONS CHAMBER GENERAL ARRANGEMENT</p> <p>Production unit: High Voltage Engineering</p>	<p>Copyright ESB International Ltd. All rights reserved. No part of this work may be modified or reproduced or copied in any form or by any means, graphic, electronic or mechanical, including photocopying, recording, taping or information and retrieval systems, or used for any purpose other than its designated purpose, without the written permission of ESB International Limited.</p> <table border="1"> <tr> <th>Drawn</th> <th>Verified</th> <th>Approved</th> <th>Approved date</th> </tr> <tr> <td>J.Dillon</td> <td>M.Byrne</td> <td>M.Byrne</td> <td>19/07/11</td> </tr> <tr> <th>Client ref.</th> <th>No. of sheets</th> <th>Site</th> <th>Scale</th> </tr> <tr> <td>TC200033</td> <td>4</td> <td>A3</td> <td></td> </tr> </table> <p>Drawing number: PE424-D7001-004-002-001</p>	Drawn	Verified	Approved	Approved date	J.Dillon	M.Byrne	M.Byrne	19/07/11	Client ref.	No. of sheets	Site	Scale	TC200033	4	A3	
Drawn	Verified	Approved	Approved date																	
J.Dillon	M.Byrne	M.Byrne	19/07/11																	
Client ref.	No. of sheets	Site	Scale																	
TC200033	4	A3																		

BF-DRG-013-004-000

P02	ISSUE FOR PLANNING	PH	CD	01-02-2019
Revision	Description	Drwn	Chk'd	Date

Clifton Scannell Emerson Associates Limited  
Consulting Engineers,  
Seafort Lodge,  
Castledawson Avenue,  
Blackrock, Co. Dublin,  
Ireland.  
T: +353 1 288 5006  
F: +353 1 283 3466  
E: info@csea.ie  
W: www.csea.ie

Client:	ADSIL
Project:	Darndale to Belcamp Grid Connection
Dwg. Title:	Typical Link Box & C2 Communications Chamber General Arrangement & Details
Drawn By:	LT
Date:	29/05/2018
Checked by:	CD
Scale:	NTS @ A1
Project Code:	17181 -CSE- 00 -XX- DR- C - 2558
Status Code:	S2 ISSUED FOR INFORMATION
Submittal Description:	17_181
Revision:	P02 PLANNING
Project Status:	CSEA Job No.